LE TOUR DU MONDE

SUITE POUR PIANO

JUSTIN CLÉRICE

N° 1 _ BRAVO TORO

Danse Espagnole
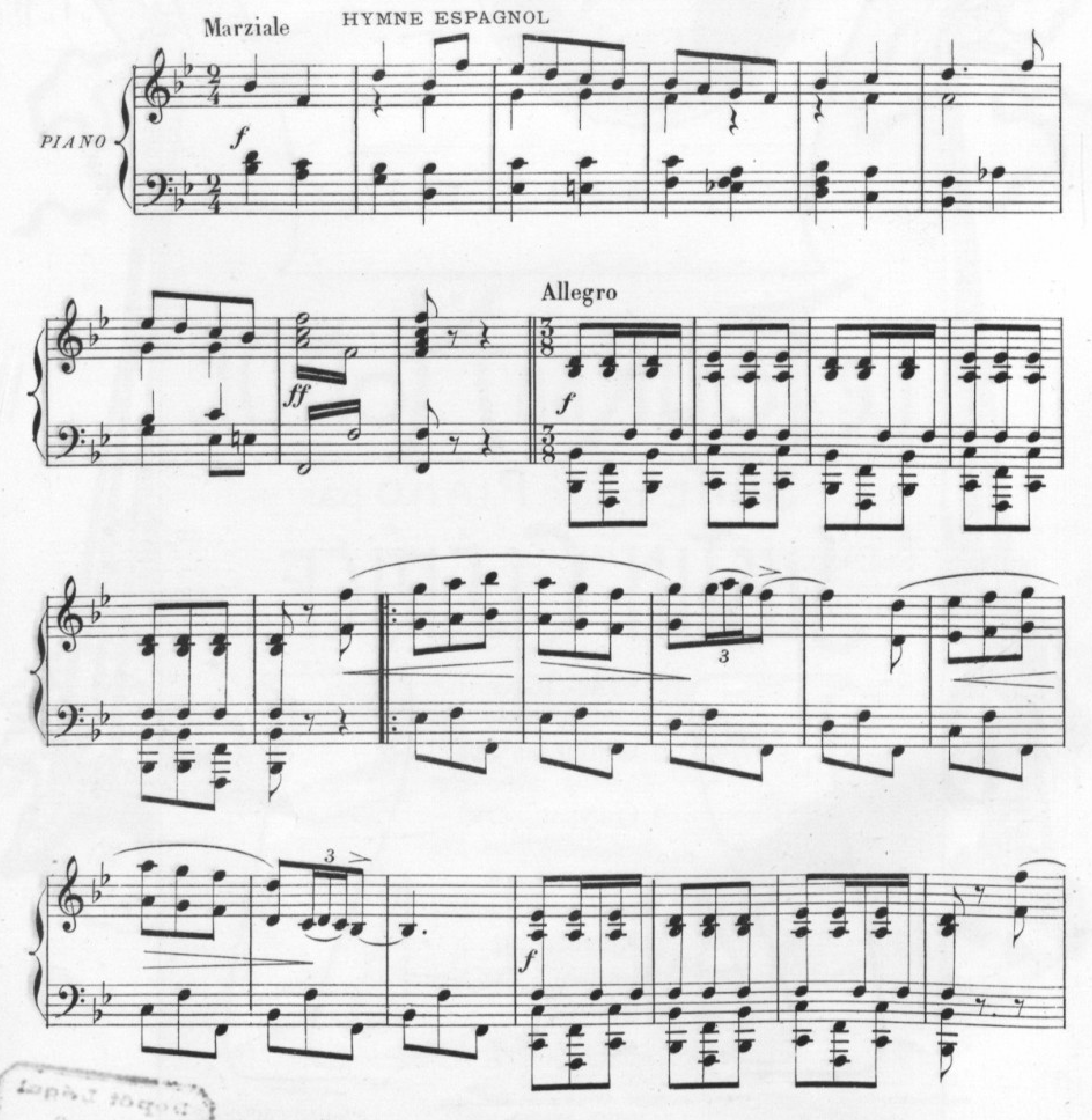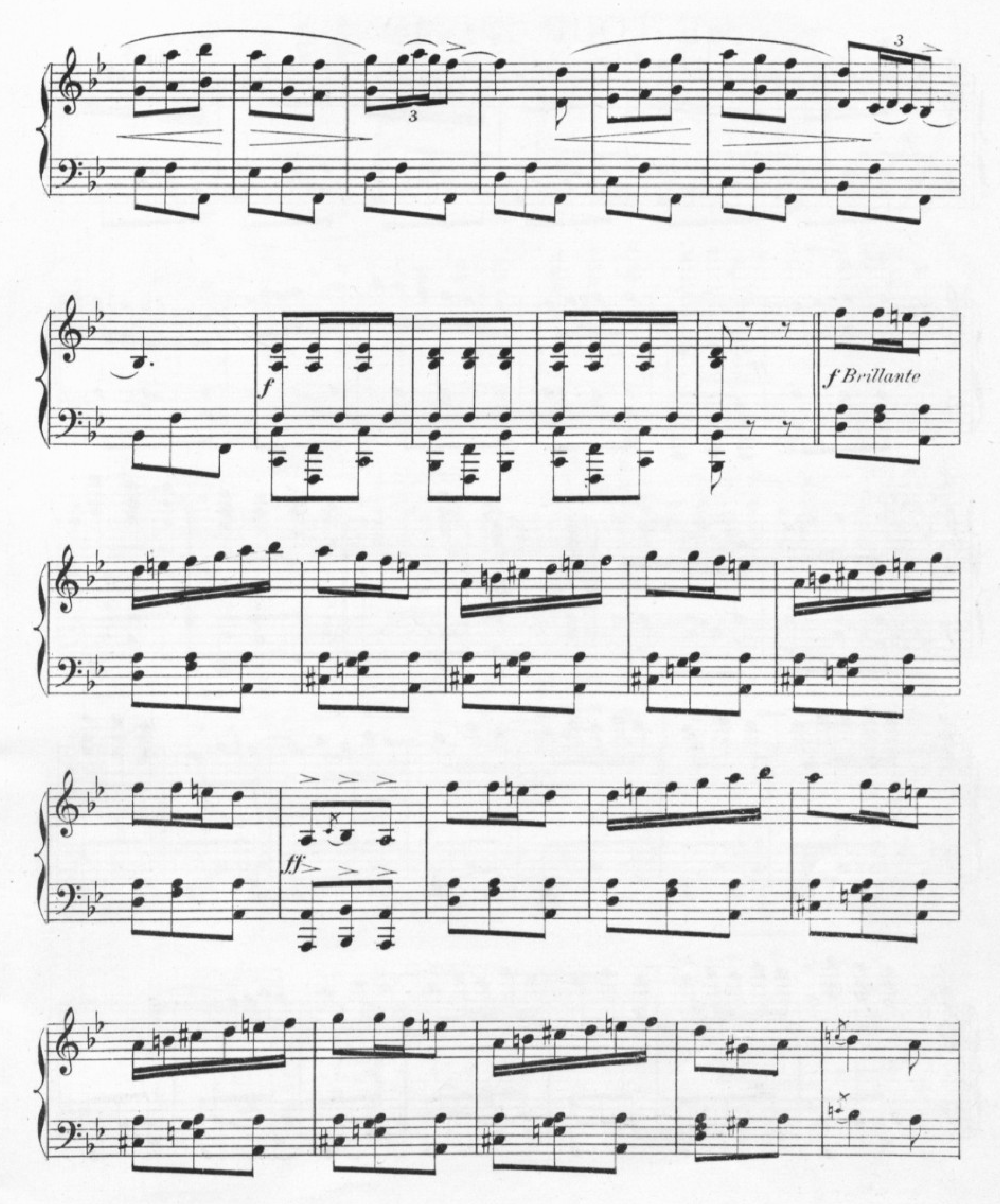




3
3
3
f
f Brillante
ff
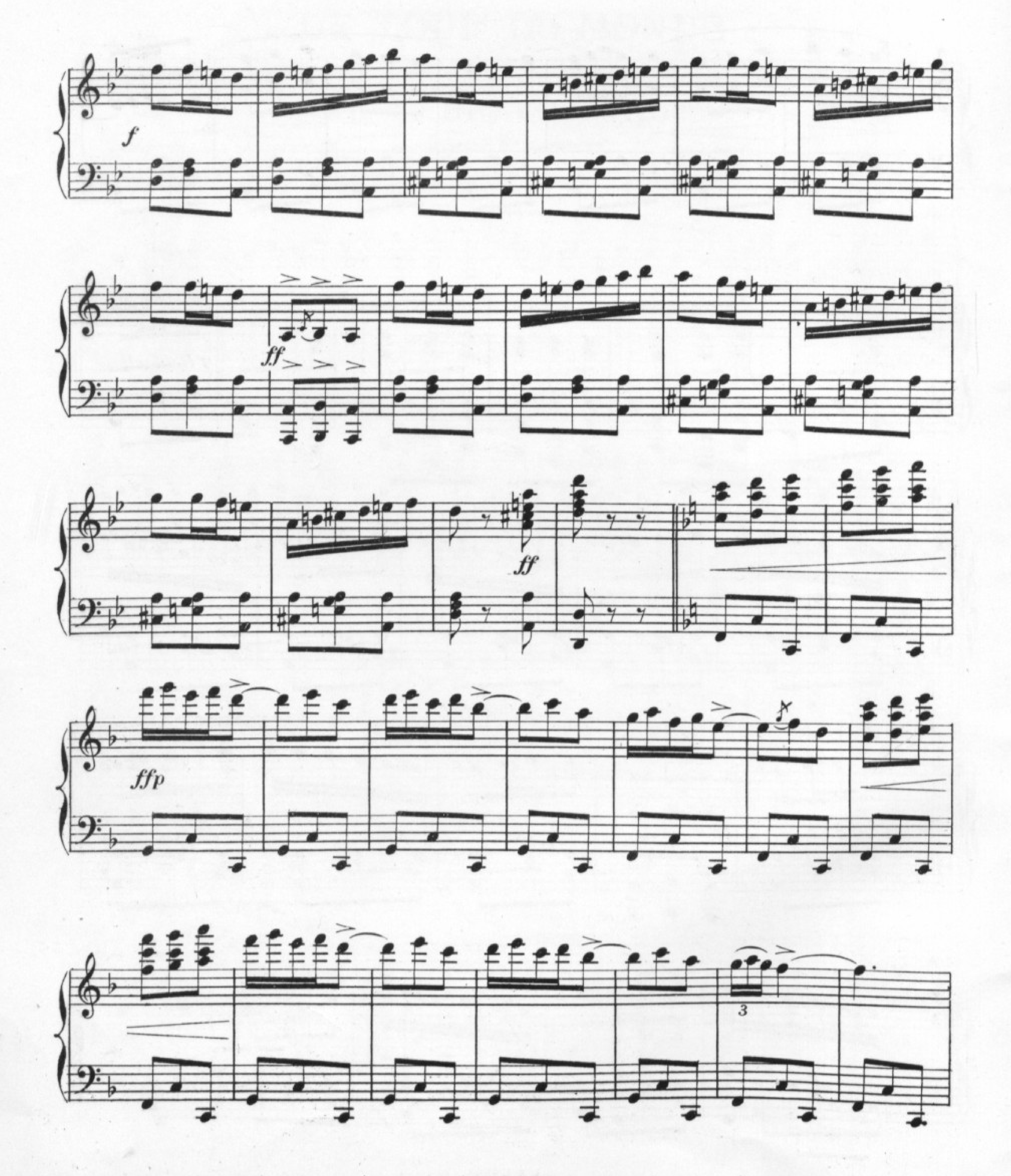

f
ff
ff
ffp
3
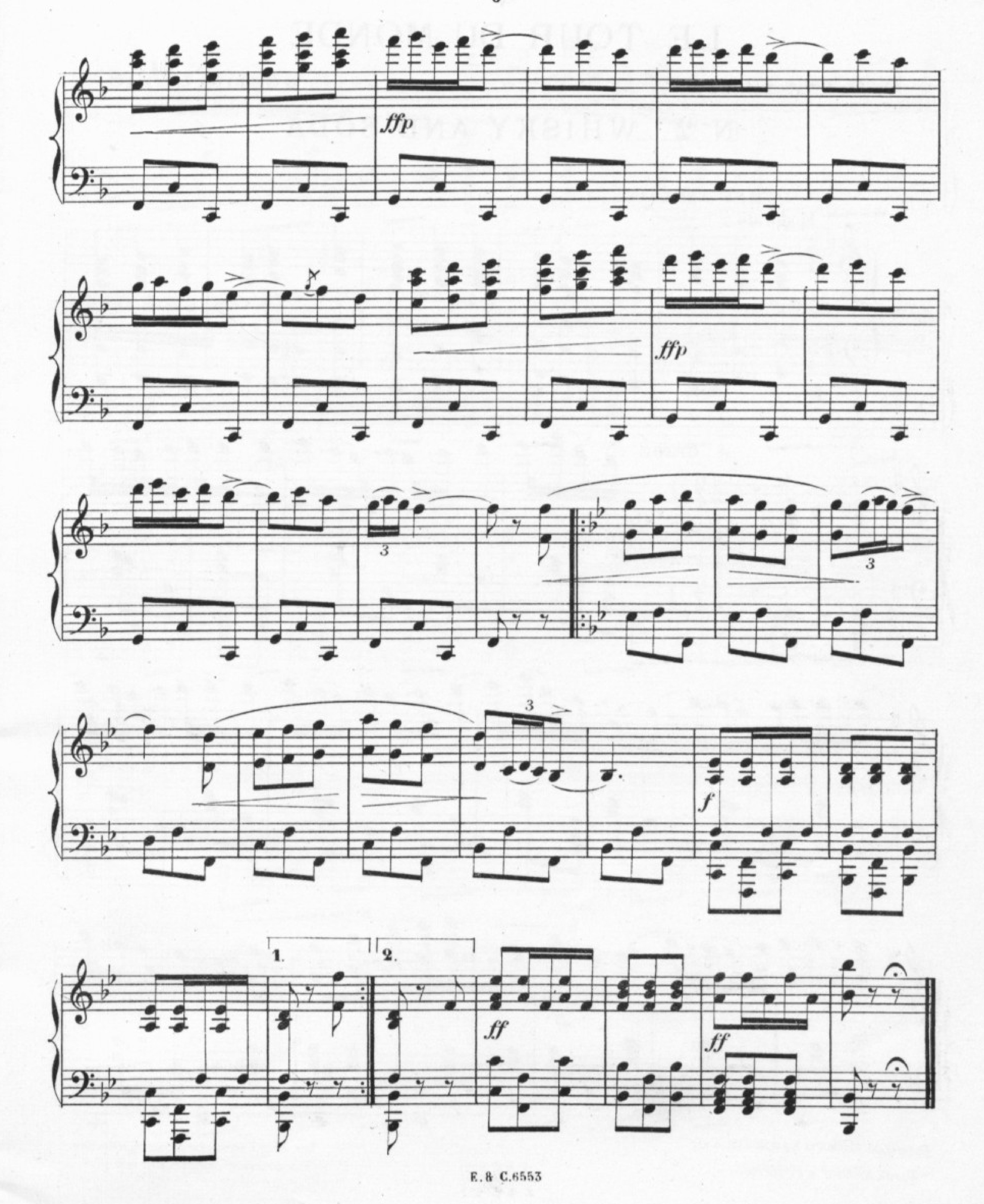


ffp
ffp
3
3
3
f
1.
2.
ff
ff